

Anytone Codeplug Builder

Using the ACB tool to create import files for the Anytone series of radio's using system generated input files. This will create a set of CSV files suitable for importing into the Anytone CPS program and loading into the radio's.

Ver. 0.3 by Steve, N9VW

The Anyone Codeplug Builder starting page is at:

<https://pnwdigital.net/acb>

The available files are:

- Sample codeplugs
- Analog sample file
- Digital-Others sample file
- Digital-Repeaters daily file
- Talkgroups daily file
- ZIP file of the above 4 files

Download the files that you desire. Once you have built your own Analog and Digital-Others files then you will only need the two daily files for later runs of the tool. If the Digital-Others file contains extra Talkgroups these must be entered into the Talkgroups.csv file.

File Edit View History Bookmarks Tools Help

WA7DMR Forum - PNWDigital PNWD-VC-Gathering@DMR.gr Anyone Config Builder - ACB Anyone Config Builder W5DZG - Callsign Lookup by

Home Forum Group Information Our Latest Site Map Talkgroups Technical Information User Login User Quick Tools

Anyone Config Builder – ACB

K7ABD/**anytone-config-builder**

A tool to build CSV files that you can import into the Anyone CPS software to build codeplugs

PNWDigital has always referred to ACB as the Anyone Codeplug Builder. It is more than that but we use it for building the Anyone codeplugs. Our thanks to Andrew for his long time support to keep ACB updated and supporting changes by Anyone's files structure.

This page will help you understand how to use PNWDigital's ACB Input Files to create CSV Output and Import Files for use in Anyone Codeplugs.

Overview

The ACB input files needed for PNWDigital are located below and are updated each night.

578-CPS-v1.13-FW-v1.13-Mode14-PNWD-Starter-210421.rdt	02-03-22 13:54	3.1MB
878-PNW-Community-v1.23or_m14-Starter-210421.rdt	02-03-22 13:54	3.1MB
Analog_PNW-Community-200301.csv	02-03-22 13:54	3.4KB
Digital-Others_PNW-Community-200926.csv	02-03-22 13:54	1.2KB
Digital-Repeaters_PNW-all-2023-04-15.csv	04-15-23 02:15	11.0KB
PNW_Digital_Repeaters.zip	04-15-23 02:15	4.8KB
Talkgroups_PNW-all-2023-04-15.csv	04-15-23 02:15	773B

Search the Site

Help SEARCH

Calendar

April 2023

S M T W T F S

26 27 28 29 30 31 1

2 3 4 5 6 7 8

9 10 11 12 13 14 15

16 17 18 19 20 21 22

23 24 25 26 27 28 29

30 1 2 3 4 5 6

Latest Posts

Wes – MMDVM Server Update
March 28, 2023

Anyone AT_Options_v8
March 20, 2023

↑

The Anytone Codeplug Builder starting page is a simple GUI to select the required files for each entry. Click on the “Browse” button and select your files.

The main content area is titled "The Tool:" and includes the instruction "Choose your files, hit upload!". It features a table with four rows, each representing a different file type for selection:

File Type	Action	Status
Analog CSV File	<input type="button" value="Browse..."/>	No file selected.
Digital-Others CSV File	<input type="button" value="Browse..."/>	No file selected.
Digital-Repeater CSV File	<input type="button" value="Browse..."/>	No file selected.
Talkgroups CSV File	<input type="button" value="Browse..."/>	No file selected.

Below the table, there are "Advanced Options:" with a [\[help\]](#) link. These options include:

- Zone/Talkgroup Sort Order:
- TX Permit setting for Hotspots:
- Digital Repeater Nicknames:

An "Upload" button is located at the bottom of the form area.

At the bottom of the page, a note reads: "Not working for you? Email me: k7abd@arrl.net."

Navigate to your chosen directory for file downloads. You will return to this page 4 times to collect the required files for the form on the previous page.

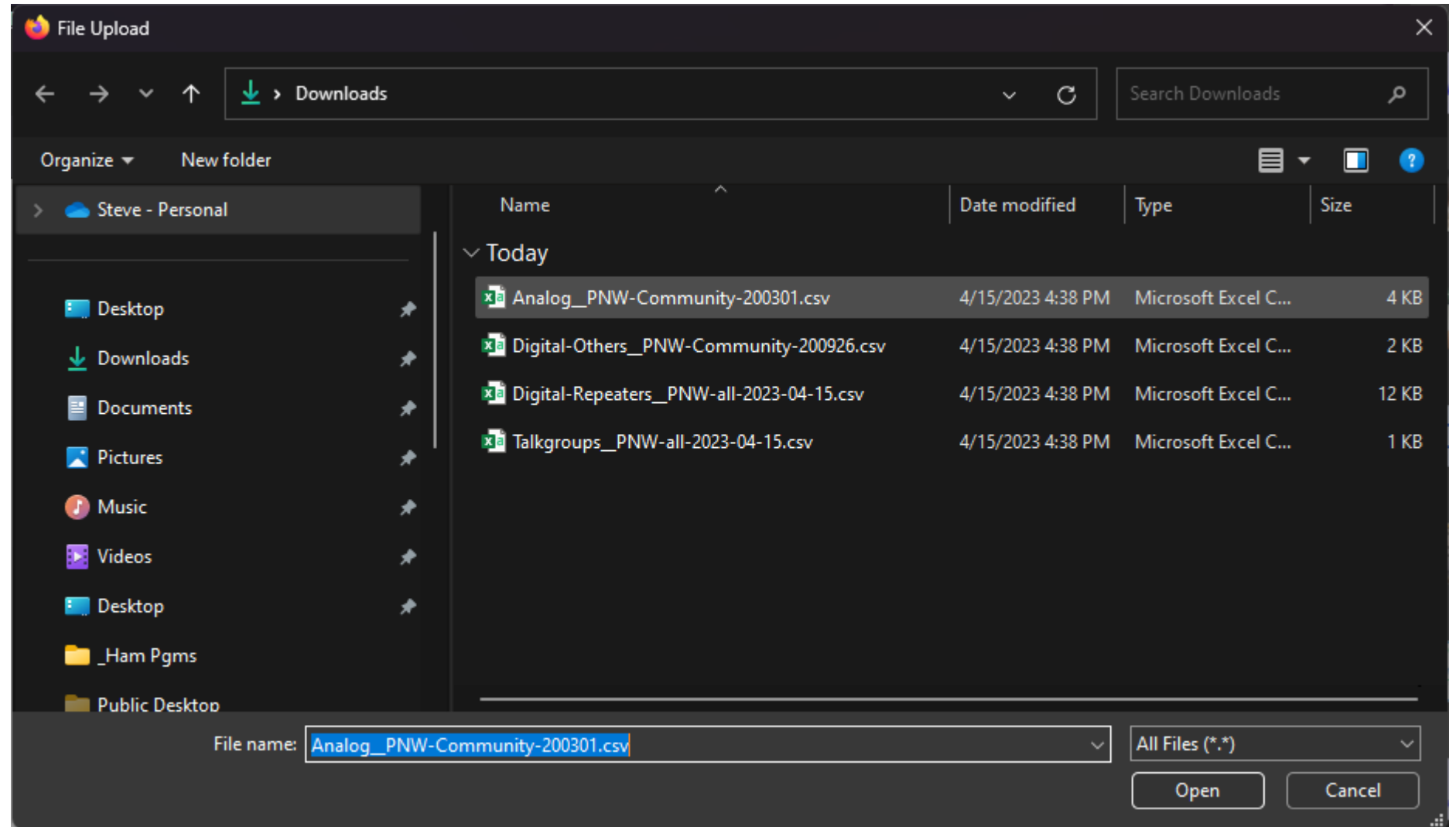

The form shown with all files selected. Select the appropriate Advanced Options then click on the “Upload” button.

The WARNING messages are due to there being more than 50 channels (zones) for each Talkgroup. This is not fatal.

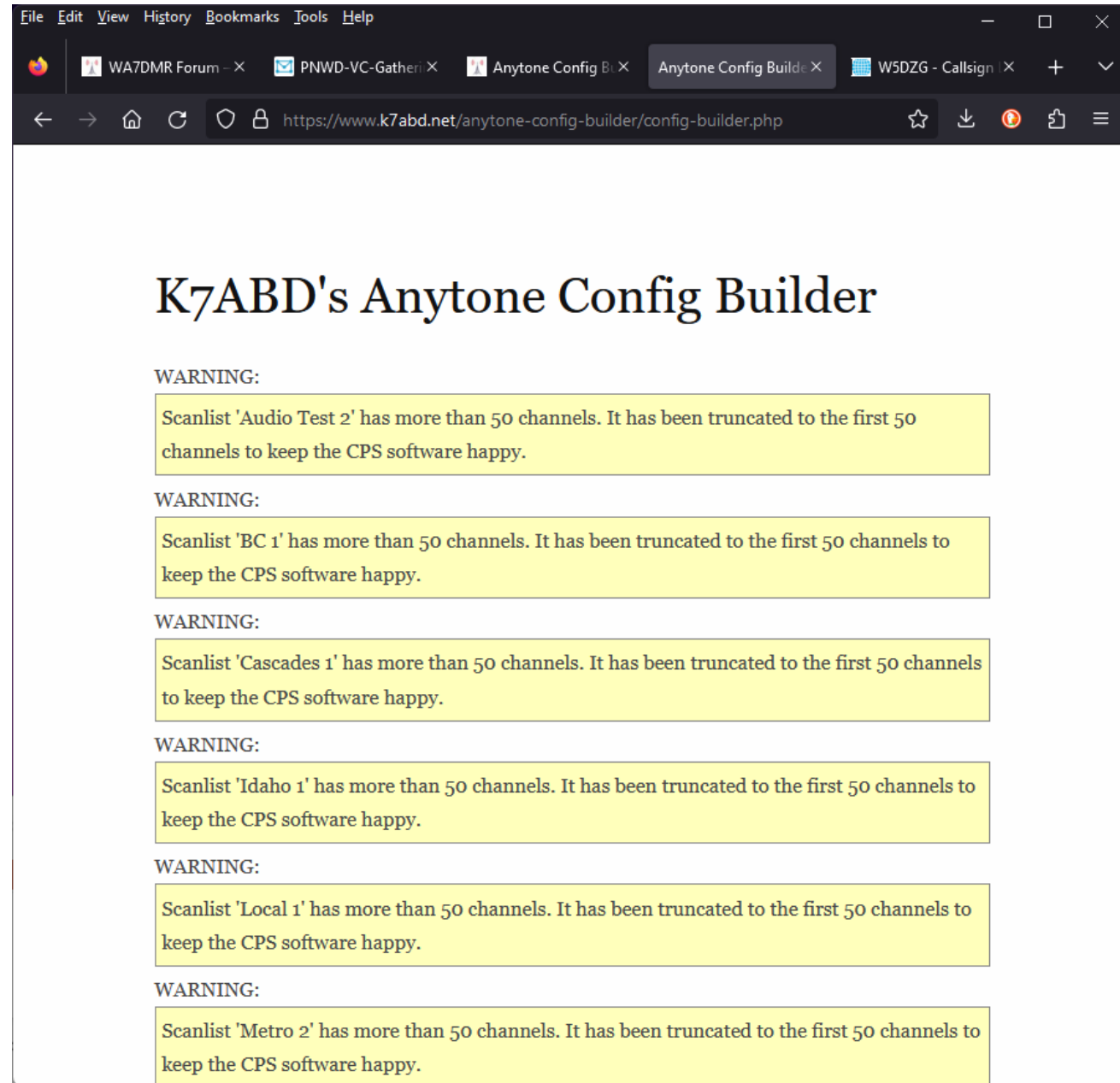

K7ABD's Anytone Config Builder

WARNING:

Scanlist 'Audio Test 2' has more than 50 channels. It has been truncated to the first 50 channels to keep the CPS software happy.

WARNING:

Scanlist 'BC 1' has more than 50 channels. It has been truncated to the first 50 channels to keep the CPS software happy.

WARNING:

Scanlist 'Cascades 1' has more than 50 channels. It has been truncated to the first 50 channels to keep the CPS software happy.

WARNING:

Scanlist 'Idaho 1' has more than 50 channels. It has been truncated to the first 50 channels to keep the CPS software happy.

WARNING:

Scanlist 'Local 1' has more than 50 channels. It has been truncated to the first 50 channels to keep the CPS software happy.

WARNING:

Scanlist 'Metro 2' has more than 50 channels. It has been truncated to the first 50 channels to keep the CPS software happy.

Navigate to your chosen directory for file downloads. There should be a new file called “anytone.zip” in there.

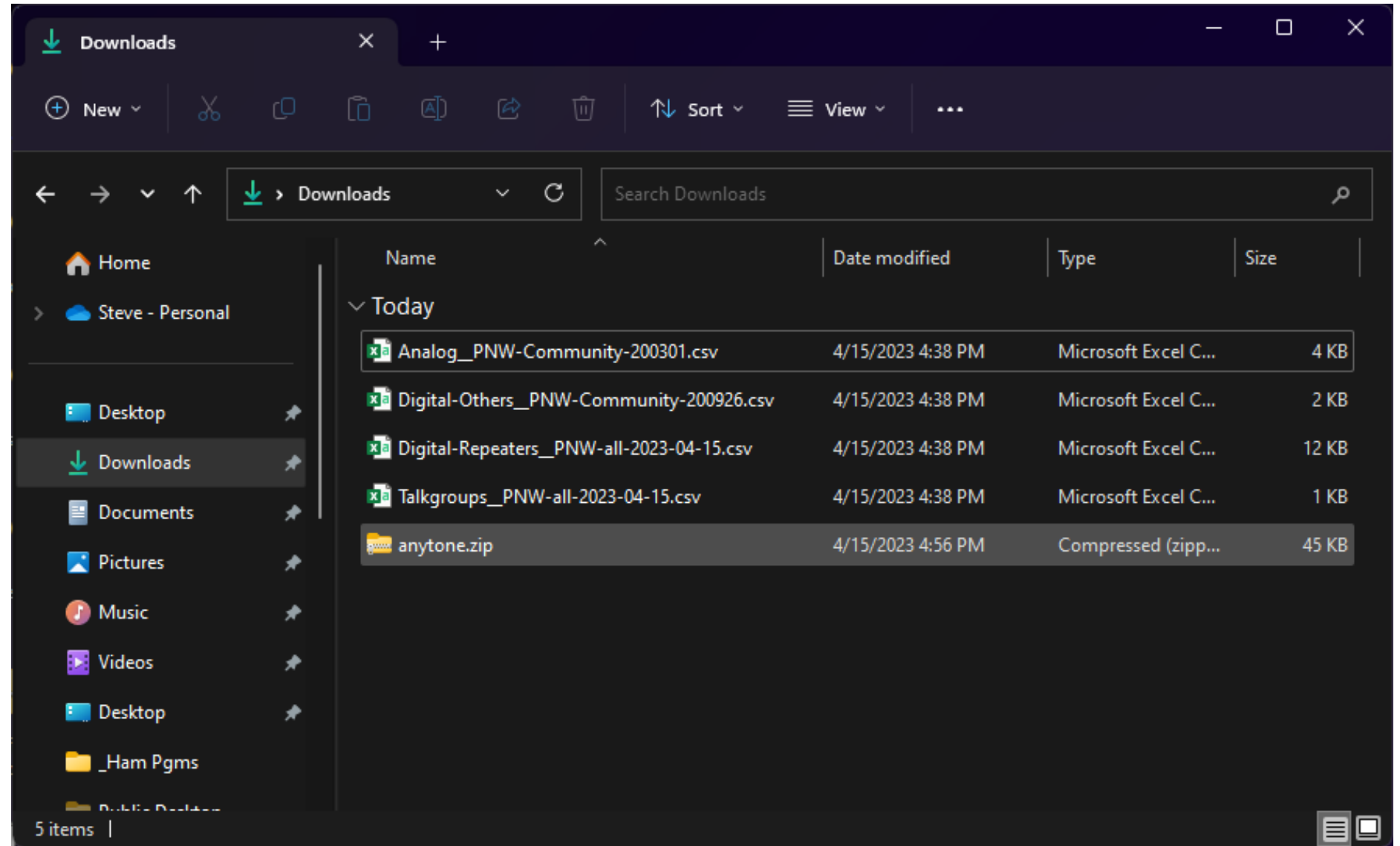

Double-click the file called “anytone.zip” and click on the top Menu bar to “Extract All” into a new folder in your chosen download directory.

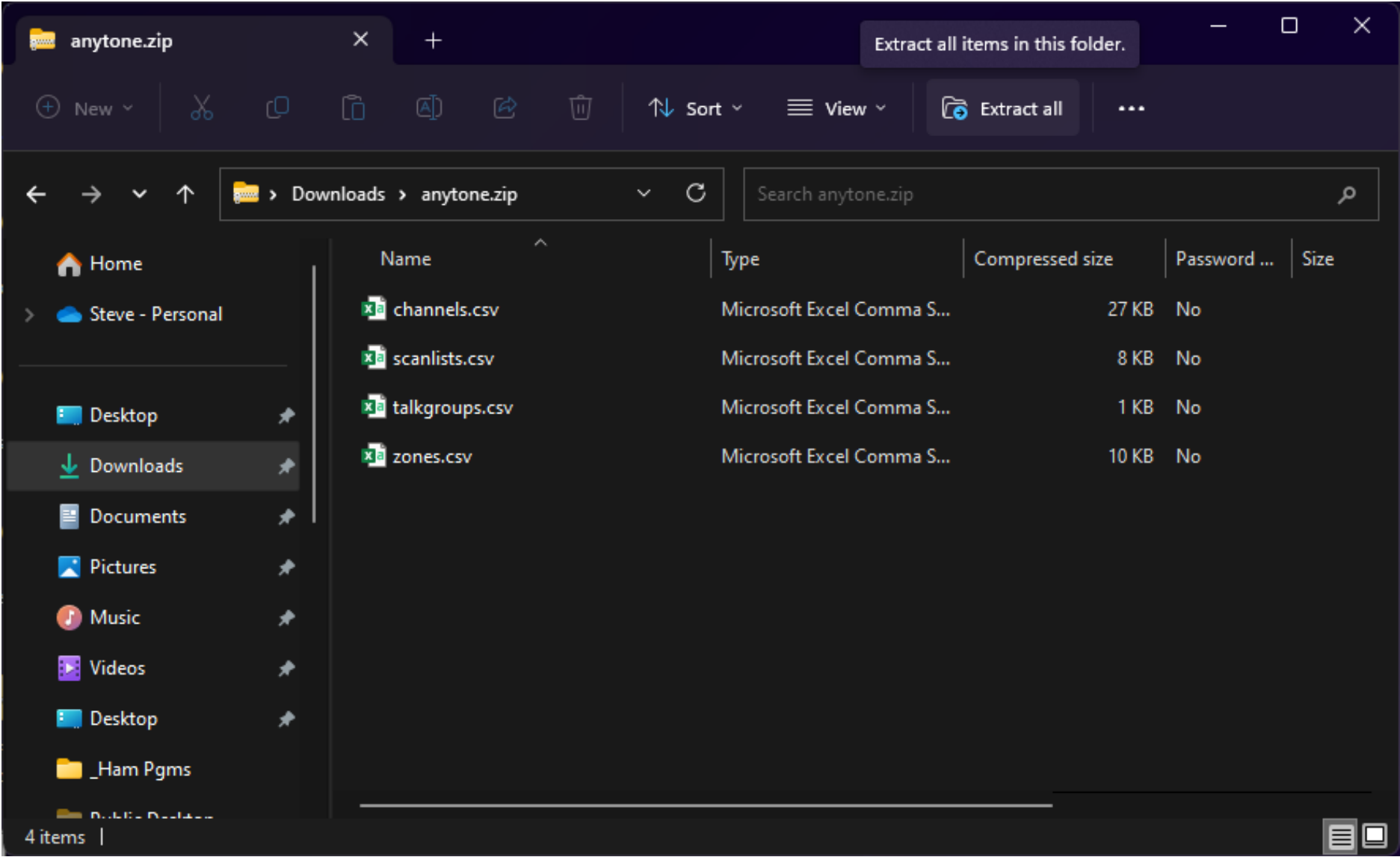

You should now be presented with a folder showing the four input files for the Anytone CPS.

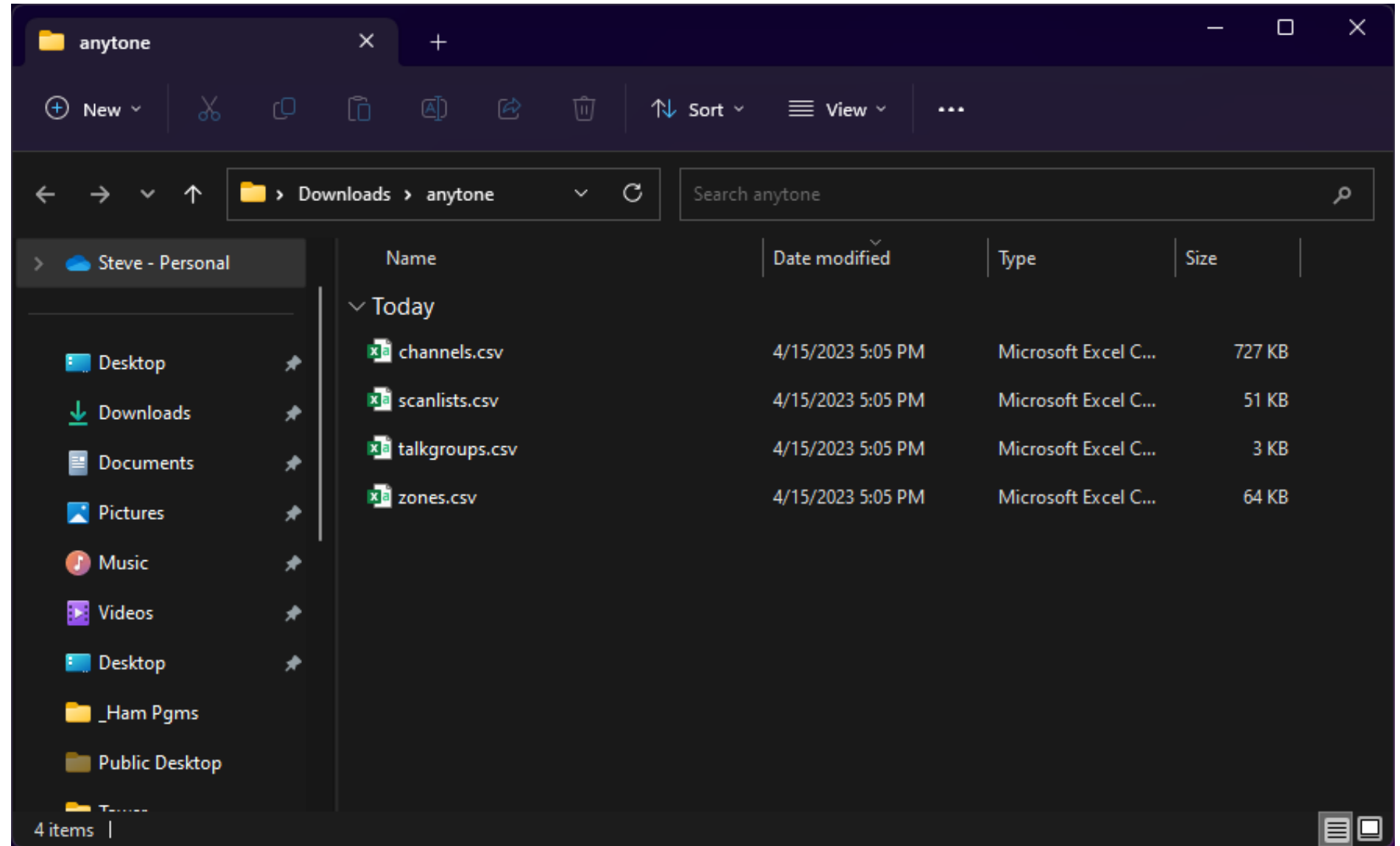

Open the Anytone CPS software using one of the starter codeplugs. These will set some of the base settings to make the radio perform better on the PNW Digital network.

D578UV[D578UV:UHF(Rx(400 - 480 MHz) Tx(420 - 450 MHz)) MHF(Rx(220 - 225 MHz) Tx(222 - 225 MHz)) VHF(Rx(136 - 174 MHz) Tx(144 - 148MHz))];[d:\Users\steve\Documents\Anyone...

File Model Set Program Tool View Help

D578UV

- Common Setting
 - Channel
 - Zone
 - Scan List
 - Roaming Channel
 - Roaming Zone
 - FM
 - Auto Repeater Offset Frequer
 - Device Information
 - Optional Setting
 - Alarm Setting
 - Local Information
 - Hot Key
 - APRS
 - GPS Roaming
- Digital
- Analog

No.	Receive Frequency	Transmit Frequency	Channel Type	Power	Band Width	CTCSS/DCS Decode	CTCSS/DCS Encode	Channel Name	Contact	Radio ID
1	145.79000	145.79000	D-Digital	High	12.5K	Off	Off	Sim V01 145.790	Simplex 99	N9VW
2	145.51000	145.51000	D-Digital	High	12.5K	Off	Off	Sim V02 145.510	Simplex 99	N9VW
3	441.00000	441.00000	D-Digital	High	12.5K	Off	Off	Sim U01 441.000	Simplex 99	N9VW
4	446.50000	446.50000	D-Digital	High	12.5K	Off	Off	Sim U02 446.5	Simplex 99	N9VW
5	446.07500	446.07500	D-Digital	High	12.5K	Off	Off	Sim U03 446.075	Simplex 99	N9VW
6	433.45000	433.45000	D-Digital	High	12.5K	Off	Off	Sim U04 433.45	Simplex 99	N9VW
7	430.41250	430.41250	D-Digital	Low	12.5K	Off	Off	Sim U05 430.4125	Simplex 99	N9VW
8	439.41250	439.41250	D-Digital	Low	12.5K	Off	Off	Sim U06 439.4125	Simplex 99	N9VW
9	430.42500	430.42500	D-Digital	Low	12.5K	Off	Off	Sim U07 430.425	Simplex 99	N9VW
10	439.42500	439.42500	D-Digital	Low	12.5K	Off	Off	Sim U08 439.425	Simplex 99	N9VW
11	430.43750	439.43750	D-Digital	Low	12.5K	Off	Off	Rpt U09 430.4375	Simplex 99	N9VW
12	430.45000	439.45000	D-Digital	Low	12.5K	Off	Off	Rpt U10 430.450	Local 1	N9VW
13	430.46250	439.46250	D-Digital	Low	12.5K	Off	Off	Rpt U11 430.4625	Local 1	N9VW
14	430.47500	439.47500	D-Digital	Low	12.5K	Off	Off	Rpt U12 430.475	Local 1	N9VW
15	147.41250	146.41250	D-Digital	High	12.5K	Off	Off	Audio Test 2 ARA	Audio Test 2	N9VW
16	147.41250	146.41250	D-Digital	High	12.5K	Off	Off	Cascades 1 ARA	Cascades 1	N9VW
17	147.41250	146.41250	D-Digital	High	12.5K	Off	Off	Local 1 ARA	Local 1	N9VW
18	147.41250	146.41250	D-Digital	High	12.5K	Off	Off	Metro 2 ARA	Metro 2	N9VW
19	147.41250	146.41250	D-Digital	High	12.5K	Off	Off	Oregon 1 ARA	Oregon 1	N9VW
20	147.41250	146.41250	D-Digital	High	12.5K	Off	Off	Parrot 1 ARA	Parrot 1	N9VW
21	147.41250	146.41250	D-Digital	High	12.5K	Off	Off	PNW 1 ARA	PNW 1	N9VW
22	147.41250	146.41250	D-Digital	High	12.5K	Off	Off	PNW 2 ARA	PNW 2	N9VW
23	147.41250	146.41250	D-Digital	High	12.5K	Off	Off	PNW Rgnl 2 ARA	PNW Rgnl 2	N9VW
24	147.41250	146.41250	D-Digital	High	12.5K	Off	Off	TAC 1-2 ARA	TAC 1-2	N9VW

D578UV

List Channel

This shows a brief message of 4,002 channels (Analog and Digital)(4000 Normal channels + VFO A Chanel + VFO B Channel)

Double click to enter the editing interface

Status 4/15/2023 5:17 PM

On the “Optional Setting” screen, “Digital Func” tab, Verify that you have “Group Call Hold Time” set to “1s”. This enables quicker reply timing.

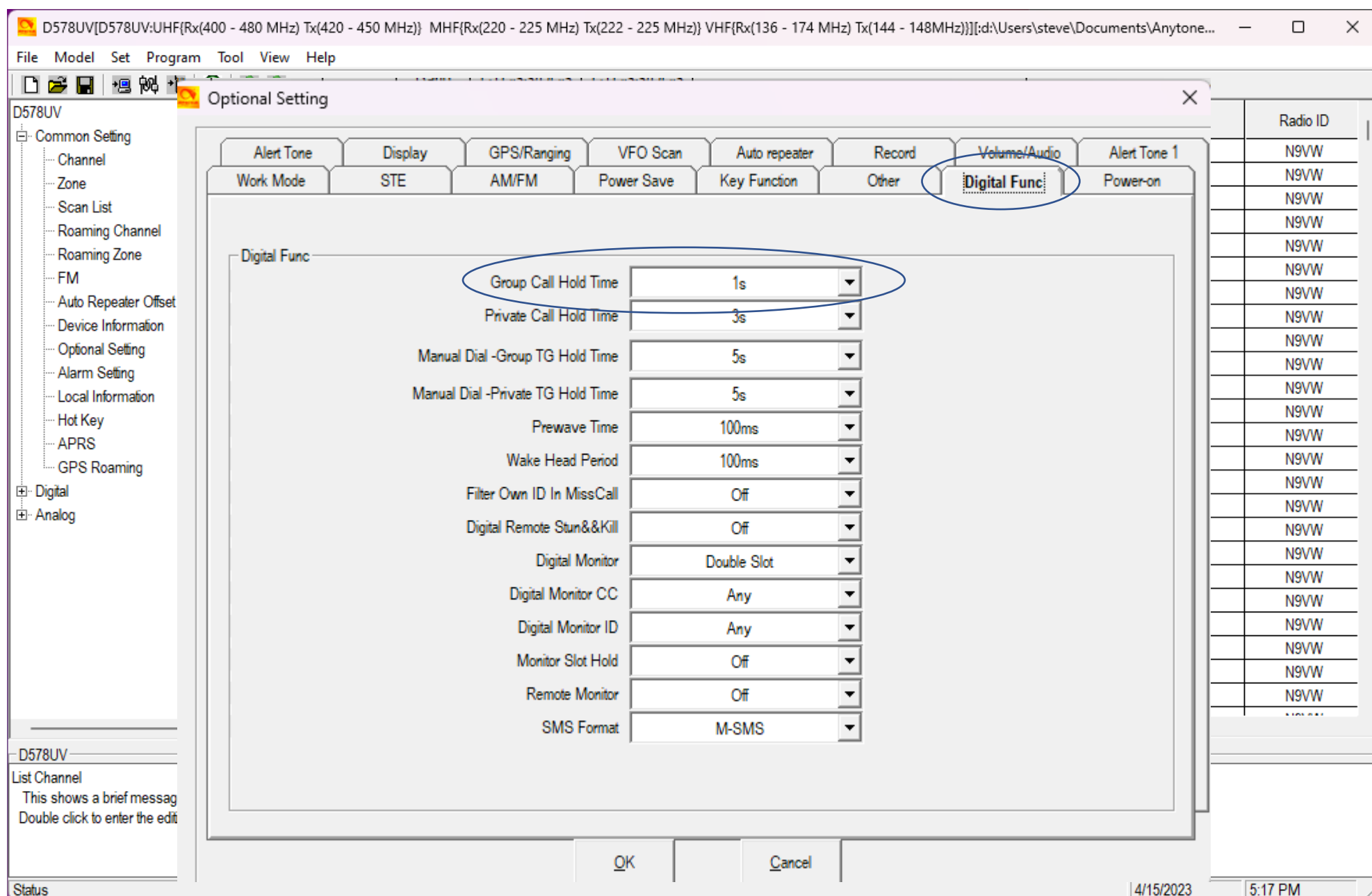

On the “Optional Setting” screen, “Alert Tone” tab, Verify that you have “Talk Permit” set to “Digital”. This indicates when the system is ready to accept your transmission.

D578UV[D578UV:UHF(Rx(400 - 480 MHz) Tx(420 - 450 MHz)) MHF(Rx(220 - 225 MHz) Tx(222 - 225 MHz)) VHF(Rx(136 - 174 MHz) Tx(144 - 148MHz))];[d:\Users\steve\Documents\Anyone...

File Model Set

Optional Setting

Work Mode STE AM/FM Power Save Key Function Other Digital Func Power-on

Alert Tone Display GPS/Ranging VFO Scan Auto repeater Record Volume/Audio Alert Tone 1

Alert Tone

SMS Alert Ring

Call Alert Ring

Digi Call ResetTone On

Talk Permit Digital

Key Tone Off

Digi Idle Channel Tone Type 1

Startup Sound Off

Ana Idle Channel Tone Off

Idle Channel Tone

	Frequency[Hz]	Period[10ms]	Play
First Tone	400	20	
Second Tone	0	10	
Third Tone	350	100	
Fourth Tone	0	0	
Fifth Tone	0	0	

Call Permit Tone

	Frequency[Hz]	Period[10ms]	Play
First Tone	1750	40	
Second Tone	1050	40	
Third Tone	1570	40	
Fourth Tone	1320	40	
Fifth Tone	0	0	

Call Reset Tone

	Frequency[Hz]	Period[10ms]	Play
First Tone	450	10	
Second Tone	400	20	
Third Tone	350	30	
Fourth Tone	0	0	
Fifth Tone	0	0	

D578UV

List Channel

This shows a brief

Double click to ente

Status

4/15/2023 5:17 PM

act	Radio ID
ax 99	N9VW
ax 99	N9VW
ax 99	N9VW
ax 99	N9VW
ax 99	N9VW
ax 99	N9VW
ax 99	N9VW
ax 99	N9VW
ax 99	N9VW
ax 99	N9VW
ax 99	N9VW
ax 99	N9VW
al 1	N9VW
al 1	N9VW
al 1	N9VW
Test 2	N9VW
des 1	N9VW
al 1	N9VW
o 2	N9VW
on 1	N9VW
ot 1	N9VW
V 1	N9VW
V 2	N9VW
Rgnl 2	N9VW
1-2	N9VW

Open the Anytone
CPS software using
an existing codeplug

Click on the “Tool”
menu bar and select
“Mode”. Ensure that
the check box is
checked. This sets
the CPS up to allow
importing from ACB
files.

D578UV[D578UV:UHF{Rx(400 - 480 MHz) Tx(420 - 450 MHz)} MHF{Rx(220 - 225 MHz) Tx(222 - 225 MHz)} VHF{Rx(136 - 174 MHz) Tx(144 - 148MHz)}][d:\Users\steve\Documents\Anyone...

File Model Set Program Tool View Help

D578UV

- Common Setting
 - Channel
 - Zone
 - Scan List
 - Roaming Channel
 - Roaming Zone
 - FM
 - Auto Repeater Offset Freq
 - Device Information
 - Optional Setting
 - Alarm Setting
 - Local Information
 - Hot Key
 - APRS
 - GPS Roaming
- Digital
- Analog

Aprs Information Manager

Import

Export

Mode

Mode Select

☒ Channel Name/TX Freq/RX Freq is not unique

OK

Band	Width	CTCSS/DCS Decode	CTCSS/DCS Encode	Channel Name	Contact	Radio ID
12.5K	12.5K	Off	Off	Sim V01 145.790	Simplex 99	N9VW
12.5K	12.5K	Off	Off	Sim V02 145.510	Simplex 99	N9VW
12.5K	12.5K	Off	Off	Sim U01 441.000	Simplex 99	N9VW
12.5K	12.5K	Off	Off	Sim U02 446.5	Simplex 99	N9VW
12.5K	12.5K	Off	Off	Sim U03 446.075	Simplex 99	N9VW
12.5K	12.5K	Off	Off	Sim U04 433.45	Simplex 99	N9VW
12.5K	12.5K	Off	Off	Sim U05 4304125	Simplex 99	N9VW
12.5K	12.5K	Off	Off	Sim U06 4394125	Simplex 99	N9VW
12.5K	12.5K	Off	Off	Sim U07 430.425	Simplex 99	N9VW
12.5K	12.5K	Off	Off	Sim U08 439.425	Simplex 99	N9VW
12.5K	12.5K	Off	Off	Rpt U09 430.4375	Simplex 99	N9VW
12.5K	12.5K	Off	Off	Rpt U10 430.450	Local 1	N9VW
12.5K	12.5K	Off	Off	Rpt U11 430.4625	Local 1	N9VW
12.5K	12.5K	Off	Off	Rpt U12 430.475	Local 1	N9VW
12.5K	12.5K	Off	Off	Audio Test 2 ARA	Audio Test 2	N9VW
12.5K	12.5K	Off	Off	Cascades 1 ARA	Cascades 1	N9VW
12.5K	12.5K	Off	Off	Local 1 ARA	Local 1	N9VW
12.5K	12.5K	Off	Off	Metro 2 ARA	Metro 2	N9VW
12.5K	12.5K	Off	Off	Oregon 1 ARA	Oregon 1	N9VW
12.5K	12.5K	Off	Off	Parrot 1 ARA	Parrot 1	N9VW
12.5K	12.5K	Off	Off	PNW 1 ARA	PNW 1	N9VW
12.5K	12.5K	Off	Off	PNW 2 ARA	PNW 2	N9VW
12.5K	12.5K	Off	Off	PNW Rgnl 2 ARA	PNW Rgnl 2	N9VW
12.5K	12.5K	Off	Off	TAC 1-2 ARA	TAC 1-2	N9VW

D578UV

List Channel

This shows a brief message of 4,002 channels (Analog and Digital)(4000 Normal channels + VFO A Channel + VFO B Channel)

Double click to enter the editing interface

Status

4/15/2023 5:17 PM

Click on the “Tool” button on the menu bar, select “Import” from the dropdown box. This will open a selection screen like the ACB GUI.

D578UV[D578UV:UHF{Rx(400 - 480 MHz) Tx(420 - 450 MHz)} MHF{Rx(220 - 225 MHz) Tx(222 - 225 MHz)} VHF{Rx(136 - 174 MHz) Tx(144 - 148MHz)}]:d:\Users\steve\Documents\Anyone...

File Model Set Program Tool View Help

D578UV

- Common Setting
 - Channel
 - Zone
 - Scan List
 - Roaming Channel
 - Roaming Zone
 - FM
 - Auto Repeater Offset Freq
 - Device Information
 - Optional Setting
 - Alarm Setting
 - Local Information
 - Hot Key
 - APRS
 - GPS Roaming
- Digital
- Analog

Aprs Information Manager

- Import
- Export
- Mode
- eXtended
- Firmware Upgrade
- Boot Image
- Default Channel Information
- Options
- Standby BK Picture1
- Standby BK Picture2
- Font Setting
- Export Data Conversion File
- Zone Hide Operation
- Channel Talker Alias Operation
- Export Data to App(Other Data)
- Export Data to App(Digital Contact List)

	Power	Band Width	CTCSS/DCS Decode	CTCSS/DCS Encode	Channel Name	Contact
	High	12.5K	Off	Off	Sim V01 145.790	Simplex 99
	High	12.5K	Off	Off	Sim V02 145.510	Simplex 99
	High	12.5K	Off	Off	Sim U01 441.000	Simplex 99
	High	12.5K	Off	Off	Sim U02 446.5	Simplex 99
	High	12.5K	Off	Off	Sim U03 446.075	Simplex 99
	High	12.5K	Off	Off	Sim U04 433.45	Simplex 99
	Low	12.5K	Off	Off	Sim U05 430.4125	Simplex 99
	Low	12.5K	Off	Off	Sim U06 439.4125	Simplex 99
	Low	12.5K	Off	Off	Sim U07 430.425	Simplex 99
	Low	12.5K	Off	Off	Sim U08 439.425	Simplex 99
	Low	12.5K	Off	Off	Rpt U09 430.4375	Simplex 99
	Low	12.5K	Off	Off	Rpt U10 430.450	Local 1
	Low	12.5K	Off	Off	Rpt U11 430.4625	Local 1
	Low	12.5K	Off	Off	Rpt U12 430.475	Local 1
	High	12.5K	Off	Off	Audio Test 2 ARA	Audio Test 2
	High	12.5K	Off	Off	Cascades 1 ARA	Cascades 1
17	High	12.5K	Off	Off	Local 1 ARA	Local 1
18	High	12.5K	Off	Off	Metro 2 ARA	Metro 2
19	High	12.5K	Off	Off	Oregon 1 ARA	Oregon 1
20	High	12.5K	Off	Off	Parrot 1 ARA	Parrot 1
21	High	12.5K	Off	Off	PNW 1 ARA	PNW 1
22	High	12.5K	Off	Off	PNW 2 ARA	PNW 2
23	High	12.5K	Off	Off	PNW Rgnl 2 ARA	PNW Rgnl 2
24	High	12.5K	Off	Off	TAC 1-2 ARA	TAC 1-2
25	High	12.5K	Off	Off	TAC 2 ARA	TAC 2

D578UV

Status 4/15/2023 7:50 PM

The blank Import form for the Anytone series radios. Click on each of the following to load the new data.

- Channel
- Zone
- Scan List
- Contact/Talk Grps

Import From File List			
Channel		DTMF Encode	
Radio ID List		HotKey_QuickCall	
Zone		HotKey_State	
Scan List		HotKey_HotKey	
Analog Address Book		Auto Repeater Offset Frequencys	
Contact/Talk Groups		Roaming Channel	
Digital Contact List		Roaming Zone	
Prefabricated SMS		APRS	
FM		AM Air	
Receive Group Call List		GPS Roaming	
5Tone Encode		AES Encryption Code	
2Tone Encode			

Import Close

Select each of the four CSV files to fill in the previous screen.

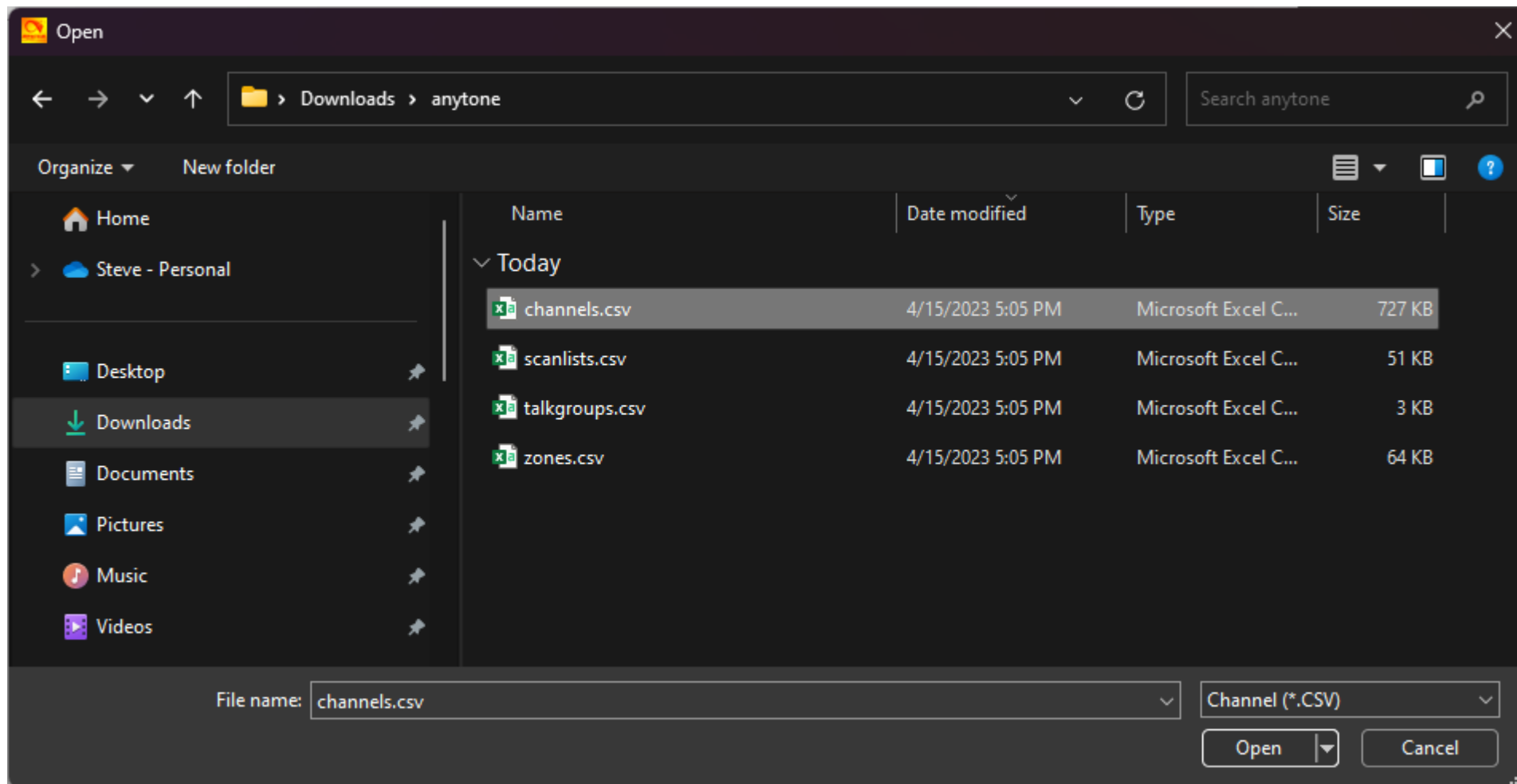

The completed Import form for the Anytone series radios. Click on “Import” to load the CPS with the new channel information.

Import

Import From File List

Channel	d:\Users\steve\Downloads\anytone\channels.csv	DTMF Encode	
Radio ID List		HotKey_QuickCall	
Zone	d:\Users\steve\Downloads\anytone\zones.csv	HotKey_State	
Scan List	d:\Users\steve\Downloads\anytone\scanlists.csv	HotKey_HotKey	
Analog Address Book		Auto Repeater Offset Frequencys	
Contact/Talk Groups	d:\Users\steve\Downloads\anytone\talkgroups.csv	Roaming Channel	
Digital Contact List		Roaming Zone	
Prefabricated SMS		APRS	
FM		AM Air	
Receive Group Call List		GPS Roaming	
5Tone Encode		AES Encryption Code	
2Tone Encode			

Import Close

The codeplug is now ready to be written to the radio.

D578UV[D578UV:UHF{Rx(400 - 480 MHz) Tx(420 - 450 MHz)} MHF{Rx(220 - 225 MHz) Tx(222 - 225 MHz)} VHF{Rx(136 - 174 MHz) Tx(144 - 148MHz)}};[d:\Users\steve\Documents\Anyone...

File Model Set Program Tool View Help

D578UV

- Common Setting
 - Channel
 - Zone
 - Scan List
 - Roaming Channel
 - Roaming Zone
 - FM
 - Auto Repeater Offset Frequen
 - Device Information
 - Optional Setting
 - Alarm Setting
 - Local Information
 - Hot Key
 - APRS
 - GPS Roaming
- Digital
- Analog

No.	Receive Frequency	Transmit Frequency	Channel Type	Power	Band Width	CTCSS/DCS Decode	CTCSS/DCS Encode	Channel Name	Contact	Radio ID
1	145.79000	145.79000	D-Digital	High	12.5K	Off	Off	Sim V01 145.790	Simplex 99	N9VW
2	145.51000	145.51000	D-Digital	High	12.5K	Off	Off	Sim V02 145.510	Simplex 99	N9VW
3	441.00000	441.00000	D-Digital	High	12.5K	Off	Off	Sim U01 441.000	Simplex 99	N9VW
4	446.50000	446.50000	D-Digital	High	12.5K	Off	Off	Sim U02 446.5	Simplex 99	N9VW
5	446.07500	446.07500	D-Digital	High	12.5K	Off	Off	Sim U03 446.075	Simplex 99	N9VW
6	433.45000	433.45000	D-Digital	High	12.5K	Off	Off	Sim U04 433.45	Simplex 99	N9VW
7	430.41250	430.41250	D-Digital	Low	12.5K	Off	Off	Sim U05 430.4125	Simplex 99	N9VW
8	439.41250	439.41250	D-Digital	Low	12.5K	Off	Off	Sim U06 439.4125	Simplex 99	N9VW
9	430.42500	430.42500	D-Digital	Low	12.5K	Off	Off	Sim U07 430.425	Simplex 99	N9VW
10	439.42500	439.42500	D-Digital	Low	12.5K	Off	Off	Sim U08 439.425	Simplex 99	N9VW
11	430.43750	439.43750	D-Digital	Low	12.5K	Off	Off	Rpt U09 430.4375	Simplex 99	N9VW
12	430.45000	439.45000	D-Digital	Low	12.5K	Off	Off	Rpt U10 430.450	Local 1	N9VW
13	430.46250	439.46250	D-Digital	Low	12.5K	Off	Off	Rpt U11 430.4625	Local 1	N9VW
14	430.47500	439.47500	D-Digital	Low	12.5K	Off	Off	Rpt U12 430.475	Local 1	N9VW
15	147.41250	146.41250	D-Digital	High	12.5K	Off	Off	Audio Test 2 ARA	Audio Test 2	N9VW
16	147.41250	146.41250	D-Digital	High	12.5K	Off	Off	BC 1 ARA	BC 1	N9VW
17	147.41250	146.41250	D-Digital	High	12.5K	Off	Off	Bridge 2 ARA	Bridge 2	N9VW
18	147.41250	146.41250	D-Digital	High	12.5K	Off	Off	California 1 ARA	California 1	N9VW
19	147.41250	146.41250	D-Digital	High	12.5K	Off	Off	Cascades 1 ARA	Cascades 1	N9VW
20	147.41250	146.41250	D-Digital	High	12.5K	Off	Off	I-5 1 ARA	I-5 1	N9VW
21	147.41250	146.41250	D-Digital	High	12.5K	Off	Off	Idaho 1 ARA	Idaho 1	N9VW
22	147.41250	146.41250	D-Digital	High	12.5K	Off	Off	Local 1 ARA	Local 1	N9VW
23	147.41250	146.41250	D-Digital	High	12.5K	Off	Off	Metro 2 ARA	Metro 2	N9VW
24	147.41250	146.41250	D-Digital	High	12.5K	Off	Off	Montana 2 ARA	Montana 2	N9VW

D578UV

List Channel

This shows a brief message of 4,002 channels (Analog and Digital)(4000 Normal channels + VFO A Channel + VFO B Channel)

Double click to enter the editing interface

Status 4/15/2023 5:27 PM